MKII Control Handle

Use in conjunction with 210498 cables (shown below).

DESCRIPTION	PART NUMBER
MKIII control handle	**212502**

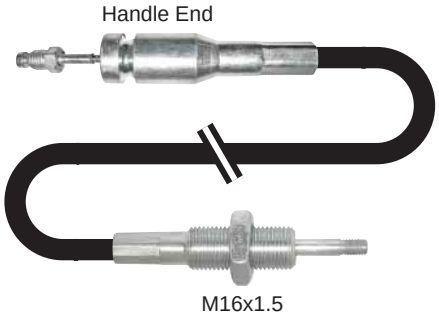

Remote Control Cable to suit 212502 MKII Control Handle

Remote control cable with M16x1.5 outer sleeve and M6 inner cable on the valve end and a loose nut connection to suit Morse MKIII control handle.

DESCRIPTION	PART NUMBER
1.0 metre remote cable to suit Morse MKII control handle	**21049800100**
1.5 metre remote cable to suit Morse MKII control handle	**21049800150**
2.0 metre remote cable to suit Morse MKII control handle	**21049800200**
2.5 metre remote cable to suit Morse MKII control handle	**21049800250**
3.0 metre remote cable to suit Morse MKII control handle	**21049800300**

Attachment Kits

TYPE	DIAGONAL C to C / HOLE SIZE	TO SUIT	MODELS	PART NUMBER
	40 x 4	**SQ Valves**	SQ25, SQ30, SQ35, SQ45	**SQ925CA8**
	50 x 5		SQ75, SQ80, SQ95	**SQ975CA8**
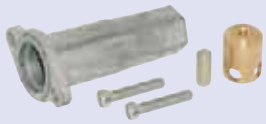	46 x 6	**KONTAK**	Kontak valves (Unit10 / KA18)	**211597**
	35 x 6	**WALVOIL**	Walvoil loader valve SDM8/DL	**AK9DSM11**
	42 x 6	**BADESTNOST**	P40	**P940CAK**
	42 x 6		P80	**P980CAK**